

# Colorado Outdoor Recreation & Economy (CORE) Act



Robyn Cascade ~ ROCC Annual Meeting 2020

# History

- Local stakeholder engagement for over a decade across four landscapes
- Four previously introduced bills folded into one piece of legislation and introduced to 116<sup>th</sup> Congress by Rep. Neguse and Senator Bennet April 2019
- Passed House with bipartisan support October 31, 2019
- Passed as an amendment to House NDAA July 20, 2020
- Heard in Senate Public Lands, Forests and Mining subcommittee of Senate Energy & Natural Resources Committee November 18, 2020
- CORE Act NOT included in final NDAA version Dec. 2020

# Facts & Details

- ~401,500 total acres
- 206,600 acres = Mineral Withdrawal (51.5%)
- 73,000 acres = Wilderness (18%)
- 50,200 acres = Special Management Areas (12.5%)
- 43,000 acres = National Recreation Area/Curecanti
- 28,700 acres = National Historic Landscape/Camp Hale

# 4 Landscapes

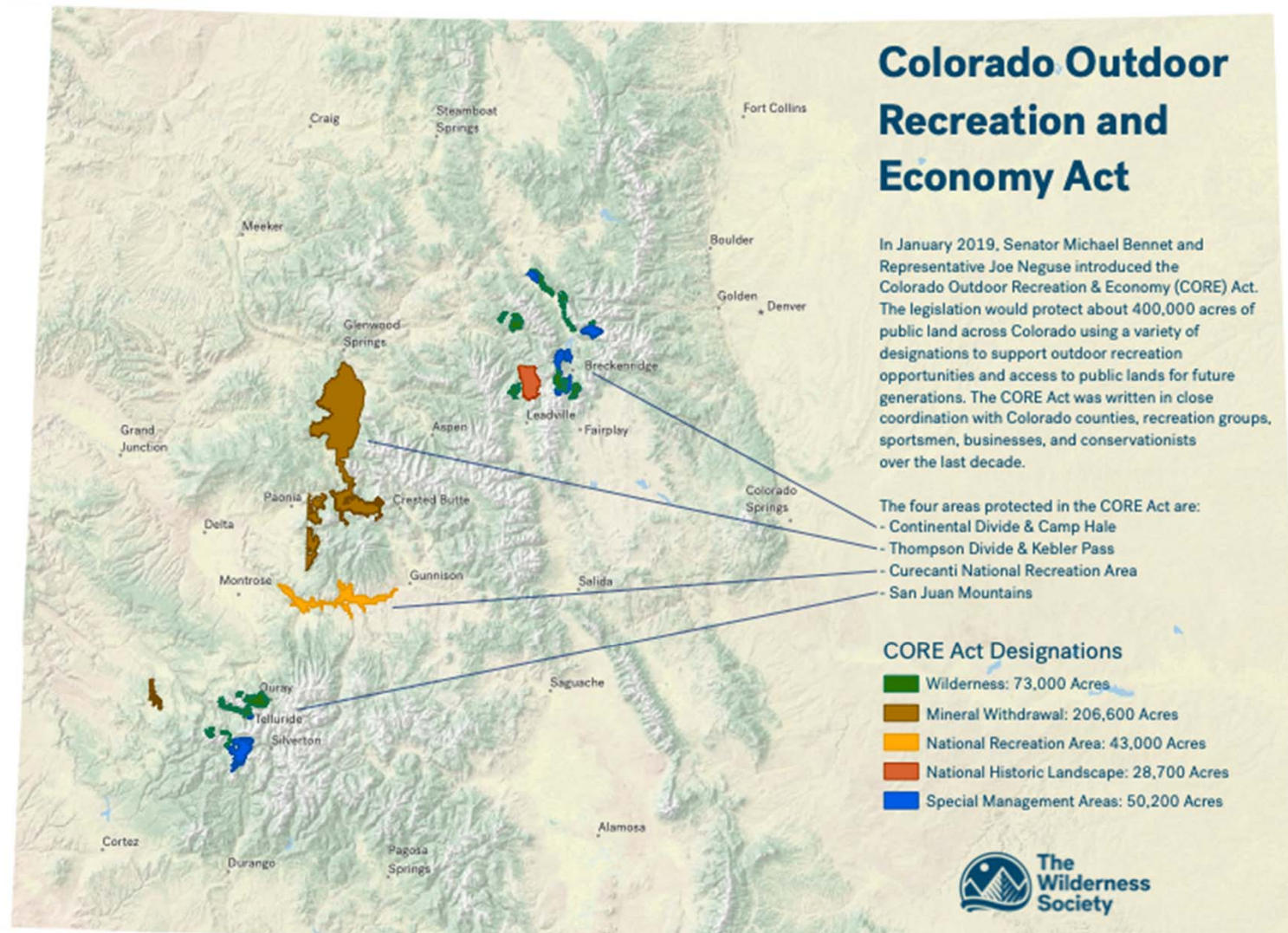



# San Juan Mountains ~61,000 acres

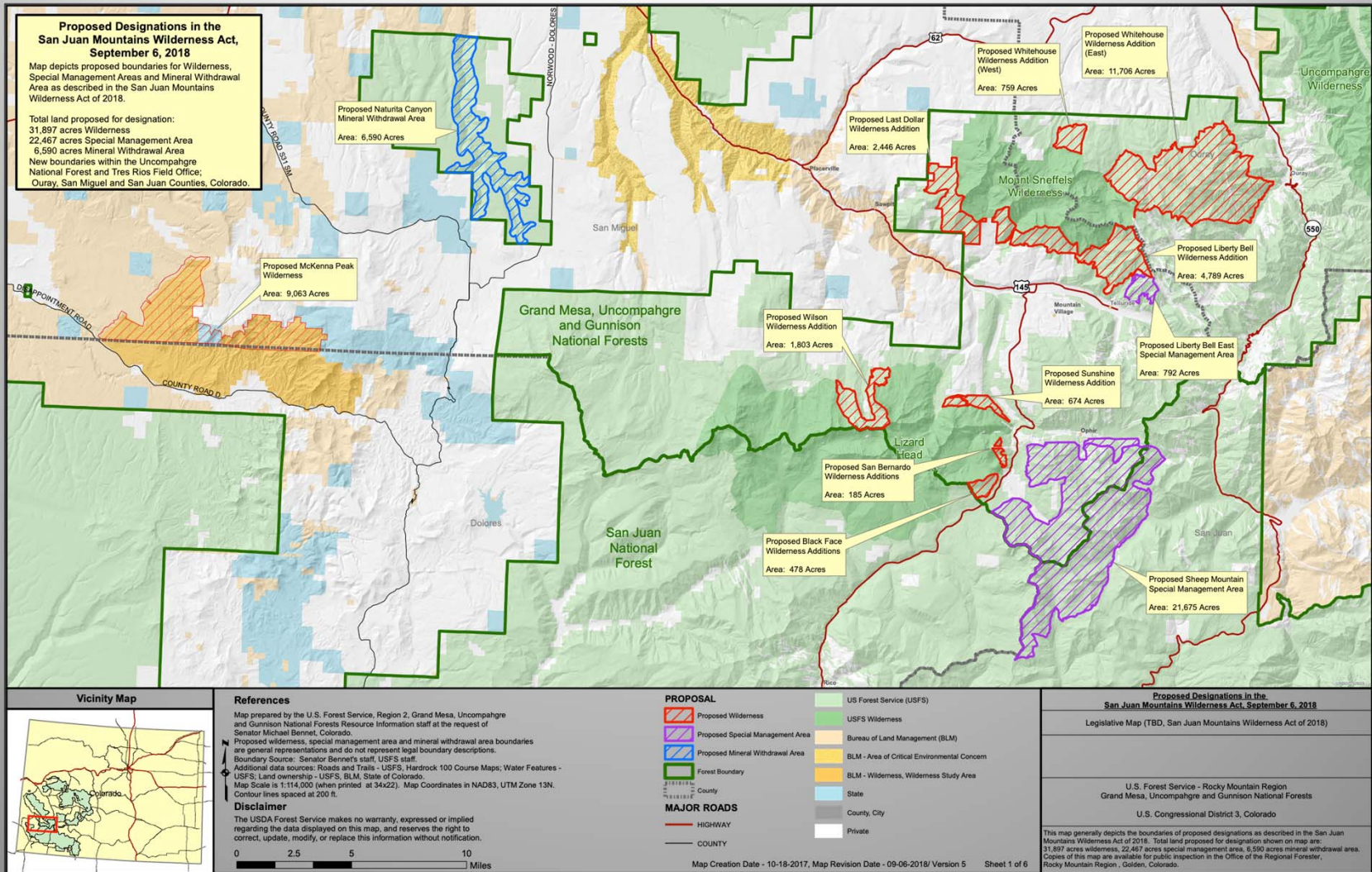

# Curecanti National Recreation Area

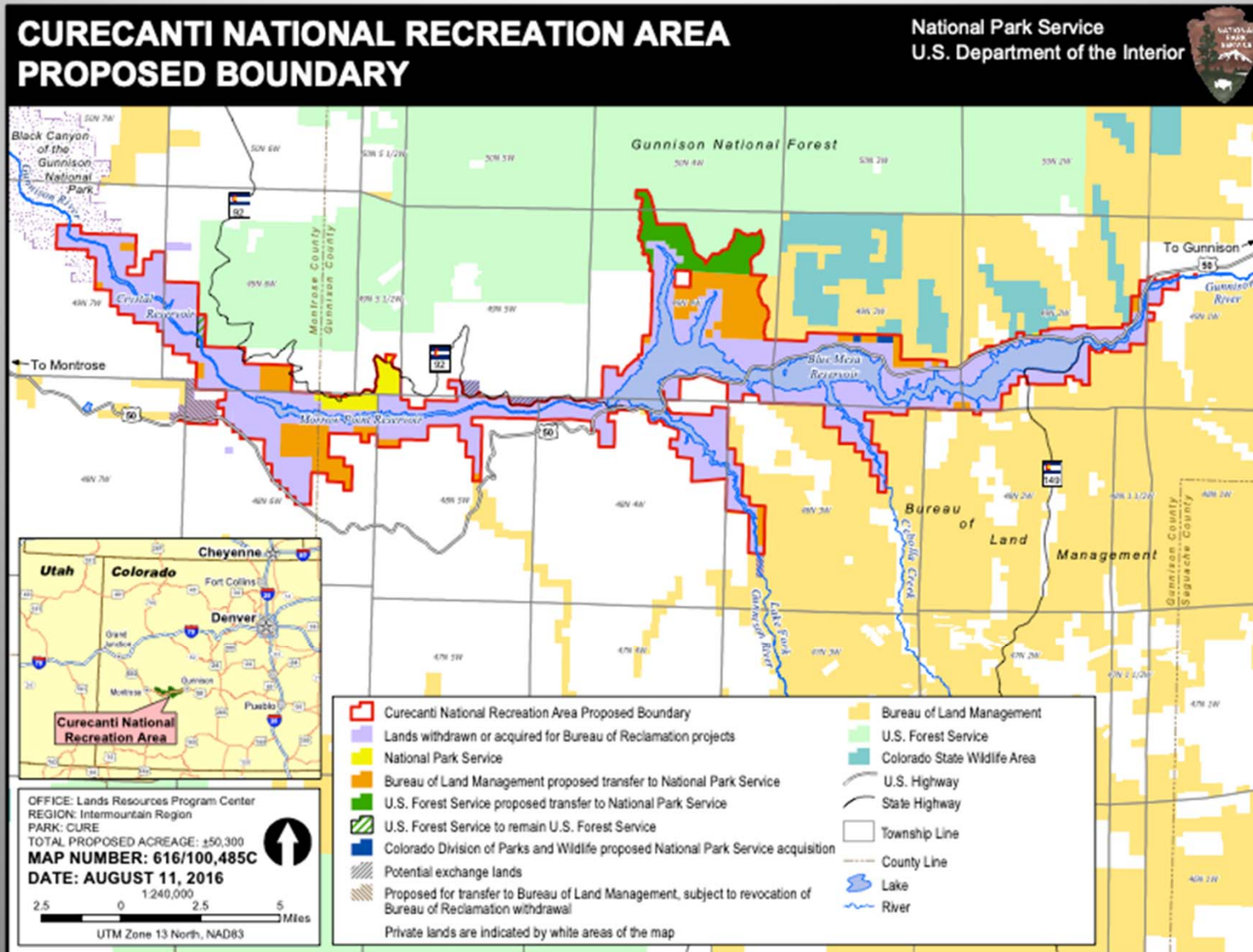



# Thompson Divide & Kebler Pass

## Greater Thompson Divide Area Map

September 22, 2016

This map prepared at the request of Senator Michael Bennet

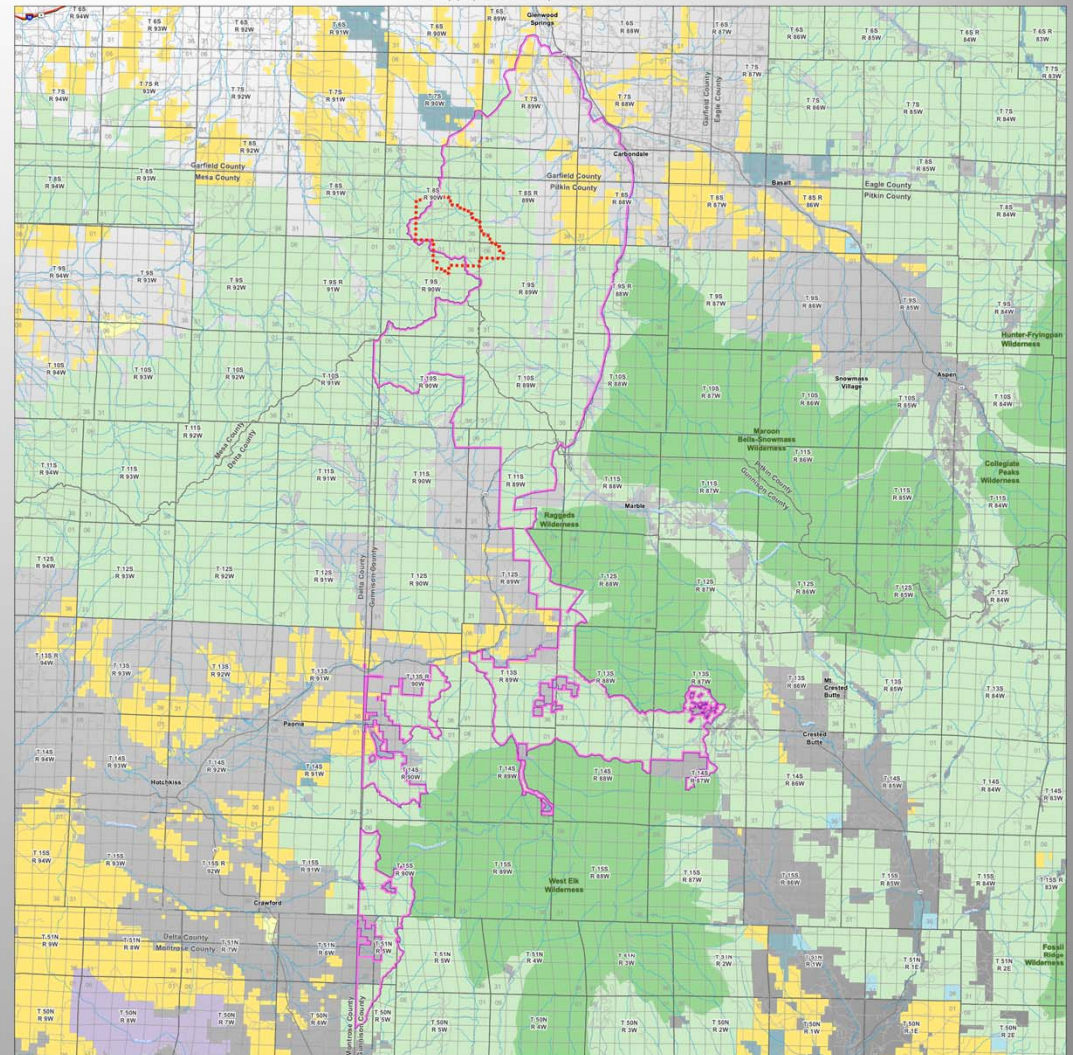

- Thompson Divide Withdrawal and Protection Area
- Wolf Creek Storage Agreement
- County Boundaries
- Streams & Rivers



0 5 10 20 Miles  
1:130,000

This map is intended to be plotted at 34 x 44 in.

- Bureau of Land Management
- Bureau of Reclamation
- National Park Service
- Other Federal
- State
- State, County, City; Areas
- US Forest Service
- USFS Wilderness Area

FOR INFORMATION & RECORD BY THE BUREAU OF LAND MANAGEMENT  
Representative of the map of the public lands resources  
and associated data.



# Continental Divide & Camp Hale

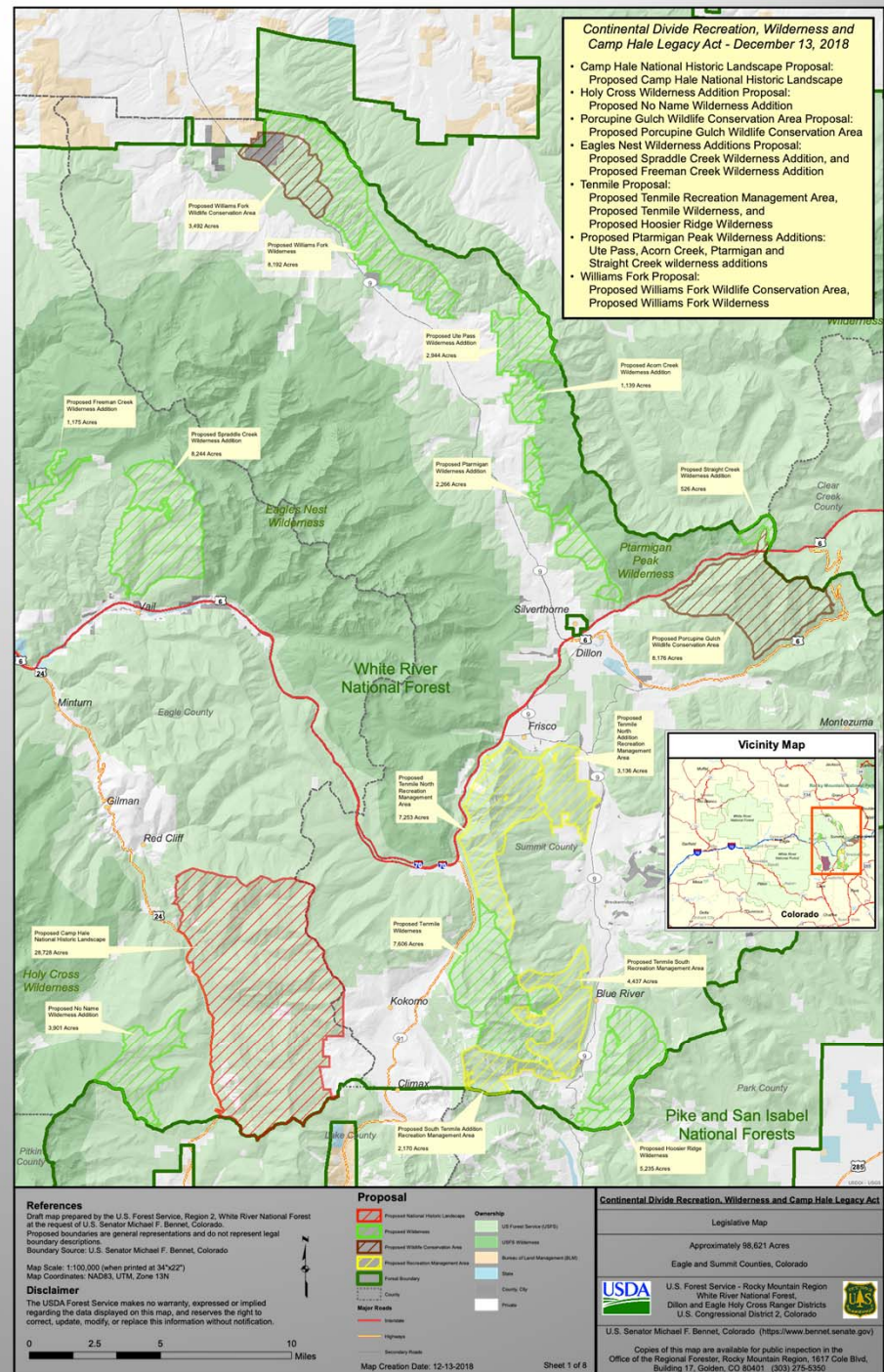



# What Can You Do Now?

- Educate yourself: [coreact.org](http://coreact.org)
- Thank Senator Bennet & Rep. Neguse (champions) and Reps. DeGette, Crow & Perlmutter for their co-sponsorship
- Educate friends, family, neighbors
- Patronize Business Supporters
- Write Letters to the Editor (LTEs)
- Get ready for reintroduction in the 117<sup>th</sup> Congress

*Thank you for your time & attention!!*

[northernsanjuanbroadband@gmail.com](mailto:northernsanjuanbroadband@gmail.com)

Questions??

# Ouray County Business Supporters

Adobe Inn & Mexican Cuisine  
All Mountain Adventures  
Alpine Edge Engineering  
Alternative Power Enterprises, Inc  
Amulet Arts  
Applied Earth Sciences Consultants  
Bluebird Realty & Management  
Box Canyon Lodge and Hot Springs  
BTB Construction & Consulting LLC  
Burro Corp.  
Chef Stefan, Inc (Crumb Bakery & Cafe)  
Chicks Climbing and Skiing  
Chipeta Solar Springs Resort  
Cimarron Guitars  
Cimarron Ridge Ranch  
Colorado Boy Depot  
Colorado Boy Pub & Brewery  
Danika Gilbert, LLC  
Double D Ranch  
Eatery 66  
Exotic Earth Coffee Roasters  
Ferguson Family Ranches, LLC

Healing Hearts, Opening Minds  
Healing Way  
Jim Stephenson Photography  
Journeys Ridgway, Ltd  
Kiitella, Inc.  
KJM Construction Management  
KRKA  
Mobile Art  
Mouses Chocolates Inc  
Ouray Mountain Sports  
Ouray RV Park and Cabins  
QBS Event Management  
Ridgway Office Supply and Service  
Ridgway Yoga Shala  
RIGS Fly Shop & Guide Service  
San Juan Hut Systems  
Simba Suites  
Smiling Buddha Yaks  
Sprout Design Studio  
Urban Rural Continuum  
Vicki Hawse, LMT  
Wide Range Photo, LLC



# Montrose, Delta & San Miguel County Business Supporters

Applied Ecological Services

Buckhorn Coffee

C&M CO., Inc

CAM Electric Inc

Colorado Boy Pizzeria and Brewery

Colorado Yurt Company, LLC

People First Accounting

Pro Management & Associates

Quality Upholstery

Rose Mtn. Design

Seattle Fish Company

Shaklee Distributor: Gibson

Solarize Montrose

SOM Footwear

True North Consulting

\*\*\*\*\*

Alfred Eames Cellars

Amy's Farms LLC

Arches Retreat

Chrysalis Barrel Aged Beer

Lost Mesa Design LLC

Optibike

Small Potatoes Farm

Timber to Table Guide Service

Western Slope SUP

\*\*\*\*\*

High Camp LLC

Eric Wright Paint and Plaster

San Juan Alpacas

Crafty, Inc.

Freshwater Life

Herbwalker Tours

Hutchinson

Kendra's Kitchen

Pedersen Architect

The Coffee Cowboy

Village Real Estate

Western Rise

WoodEar

Stephen B. Johnson Law Firm, P.C.

Telluride Angler

Telluride Brewing Company